

# Data Driven Cities: An Oakland Experience

Steve Spiker (GISP)

Director of Research + Technology

Urban Strategies Council

@urbanstratoak @infoalameda @spjika



# Urban Strategies Council...

- ▶ A social impact organization.
- ▶ 25 years based in Oakland!
- ▶ Incubator
- ▶ Civic innovation
- ▶ Applied research, data management and geospatial.

[www.urbanstrategies.org](http://www.urbanstrategies.org)



# Foreclosures

- Concerns raised by organizing partners
- Purchased data since 2006
- Analyze, publish maps/data for community/policy

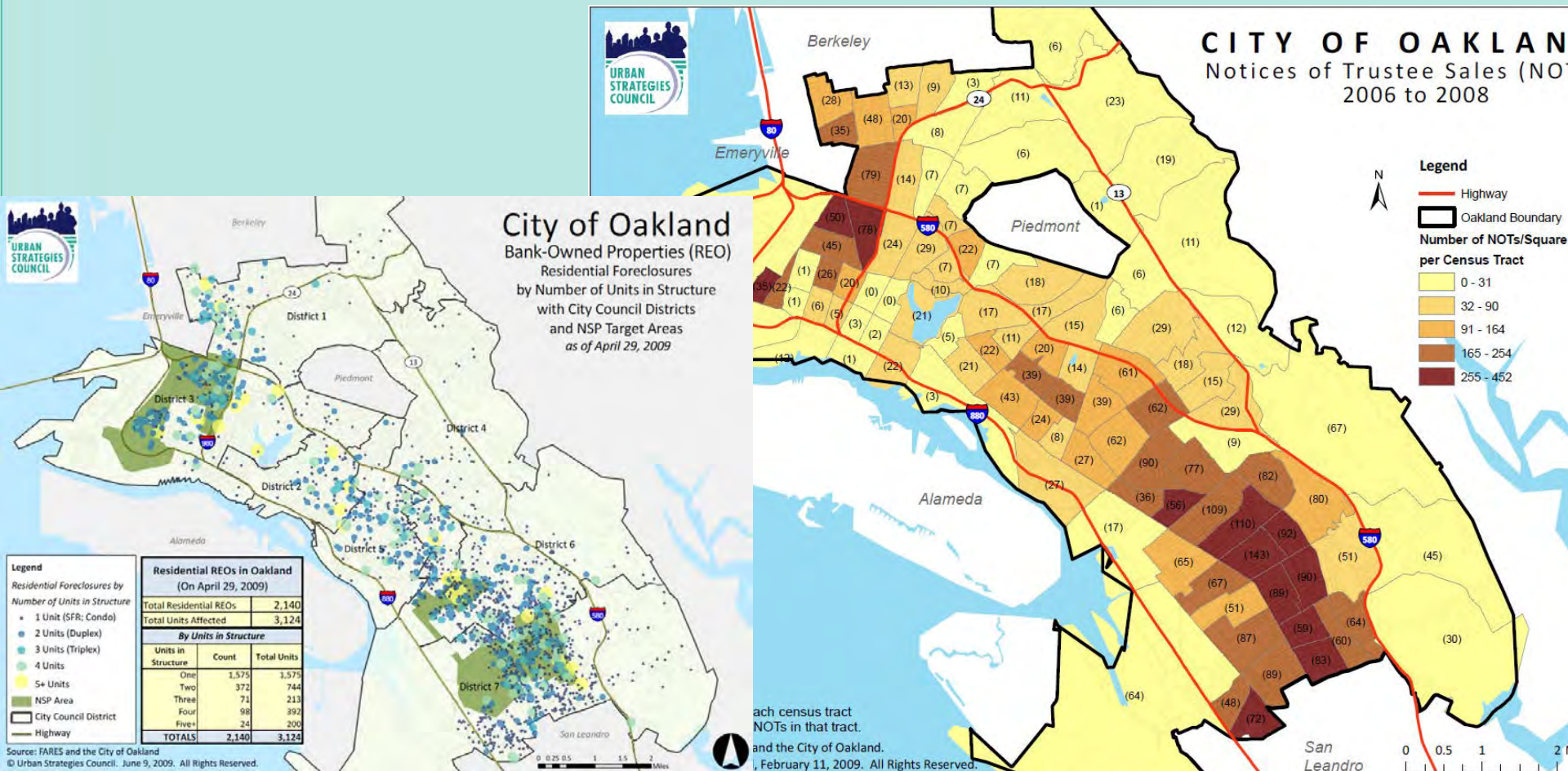

# Foreclosures

- Midway in crisis- no formal response..
- Identify CLT as model to fit
- City registration policy- doesn't stop foreclosures

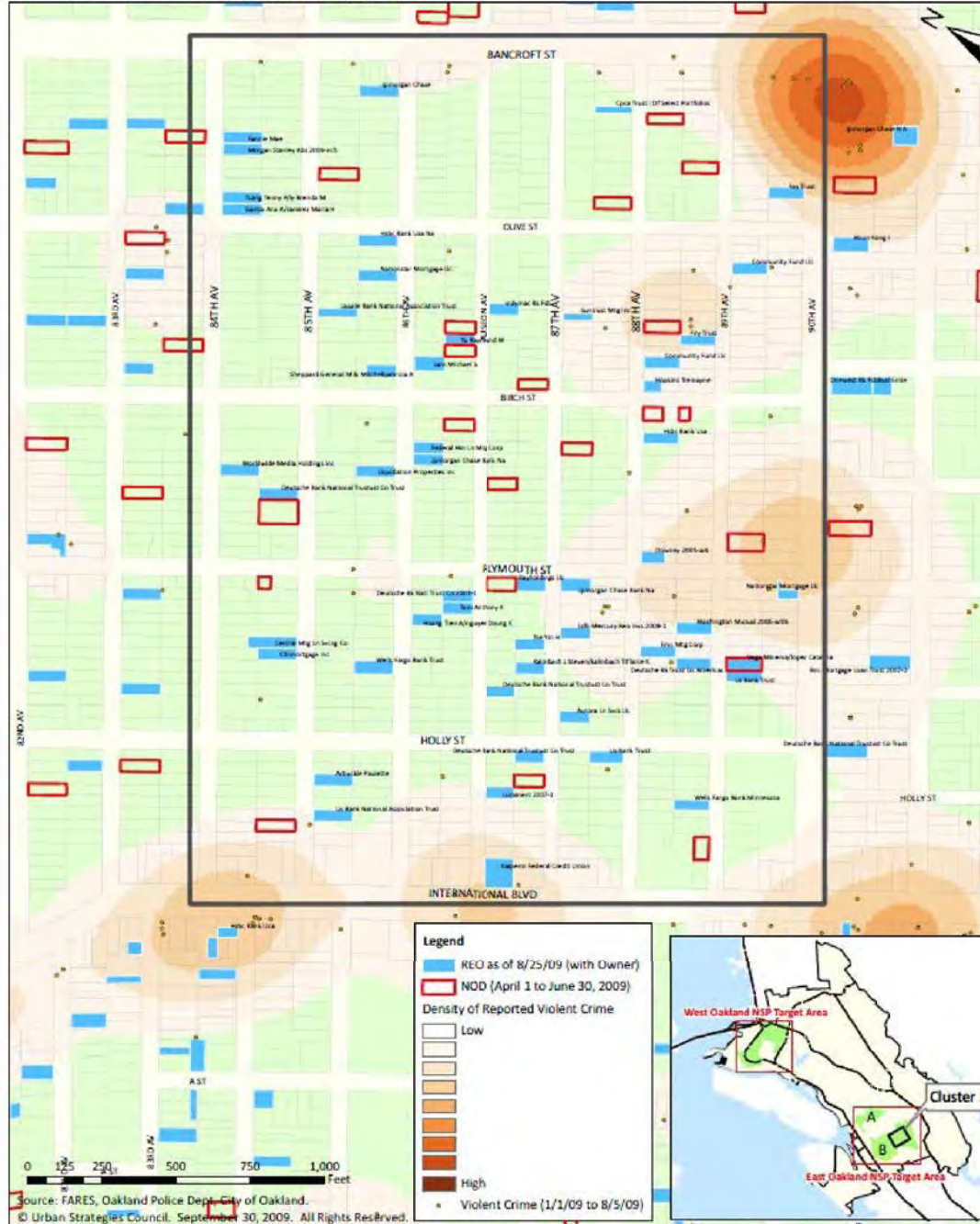

Source: FARES, Oakland Police Department, City of Oakland.  
 © Urban Strategies Council, September 30, 2009. All Rights Reserved.



# Foreclosures

- Data mining- private investors- new research- new response needed

## Who Owns Your Neighborhood? The Role of Investors in Post-Foreclosure Oakland

June 2012

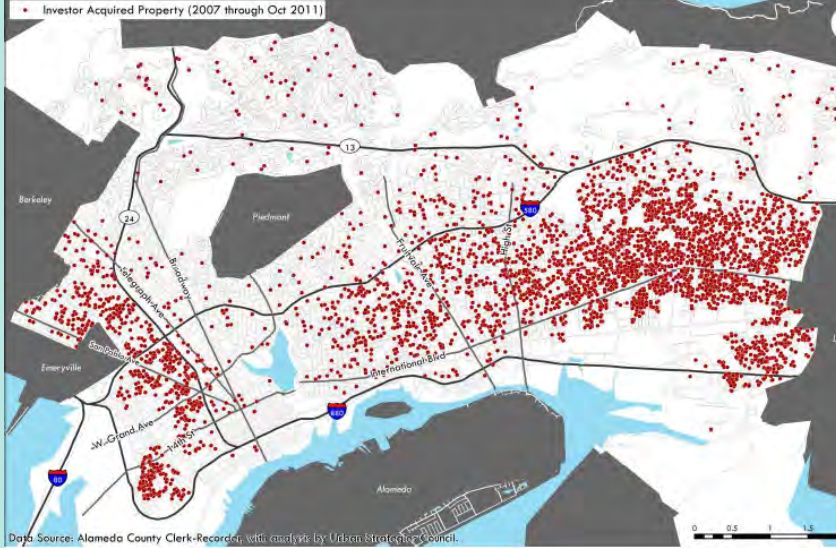
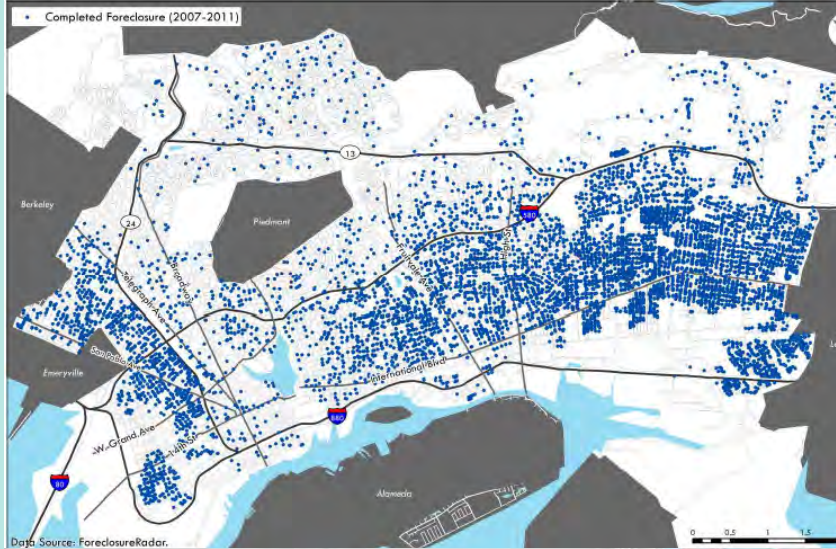



# Foreclosed Properties in Oakland, 2007-2011 with Investor Acquisitions, 2007-October 2011

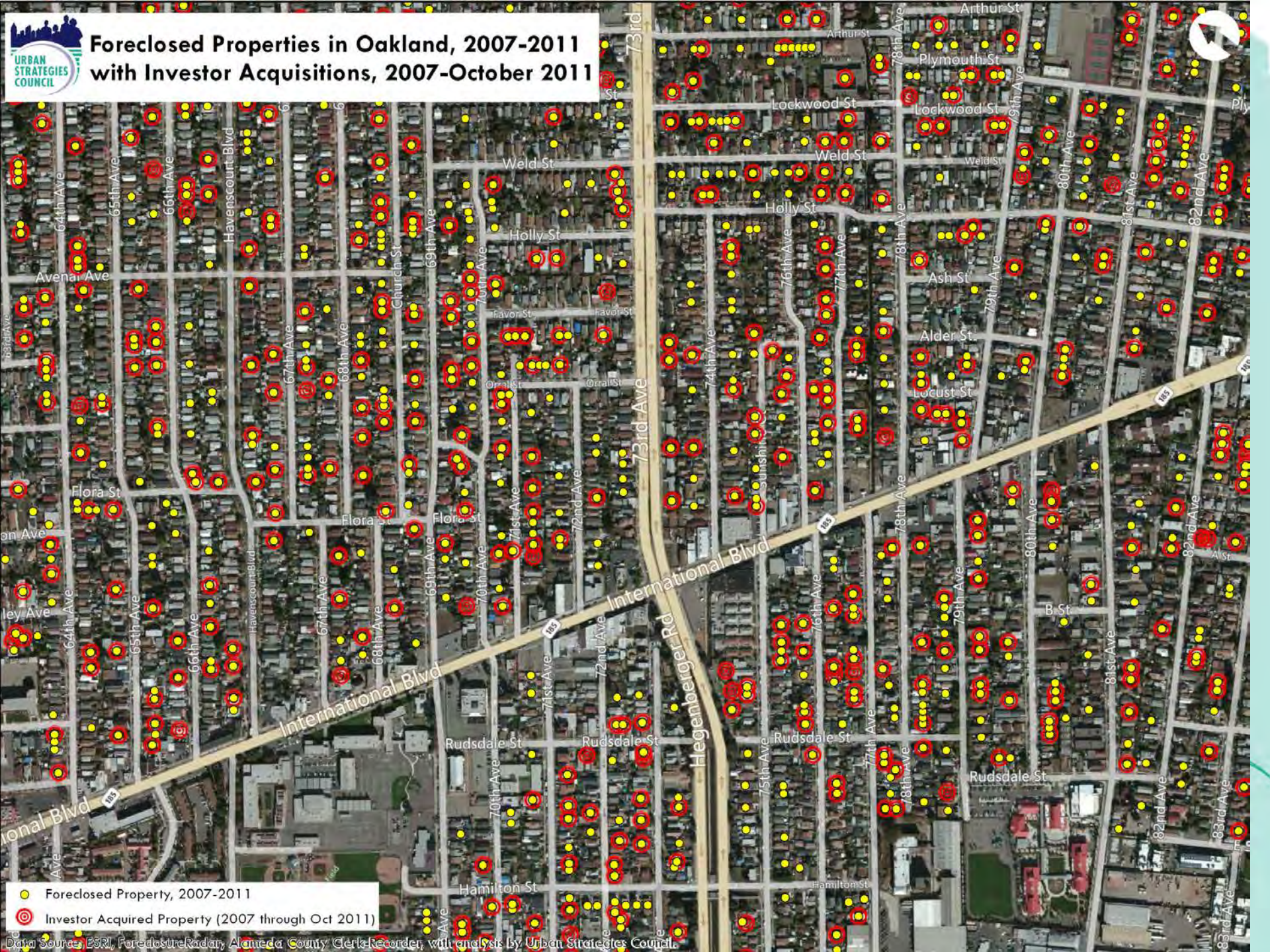

- Foreclosed Property, 2007-2011
- Investor Acquired Property (2007 through Oct 2011)

Data Source: ESRI, ForeclosureRadar, Alameda County Clerk-Recorder, with analysis by Urban Strategies Council.

- REO Homes LLC Acquisition
- Community Fund LLC Acquisition

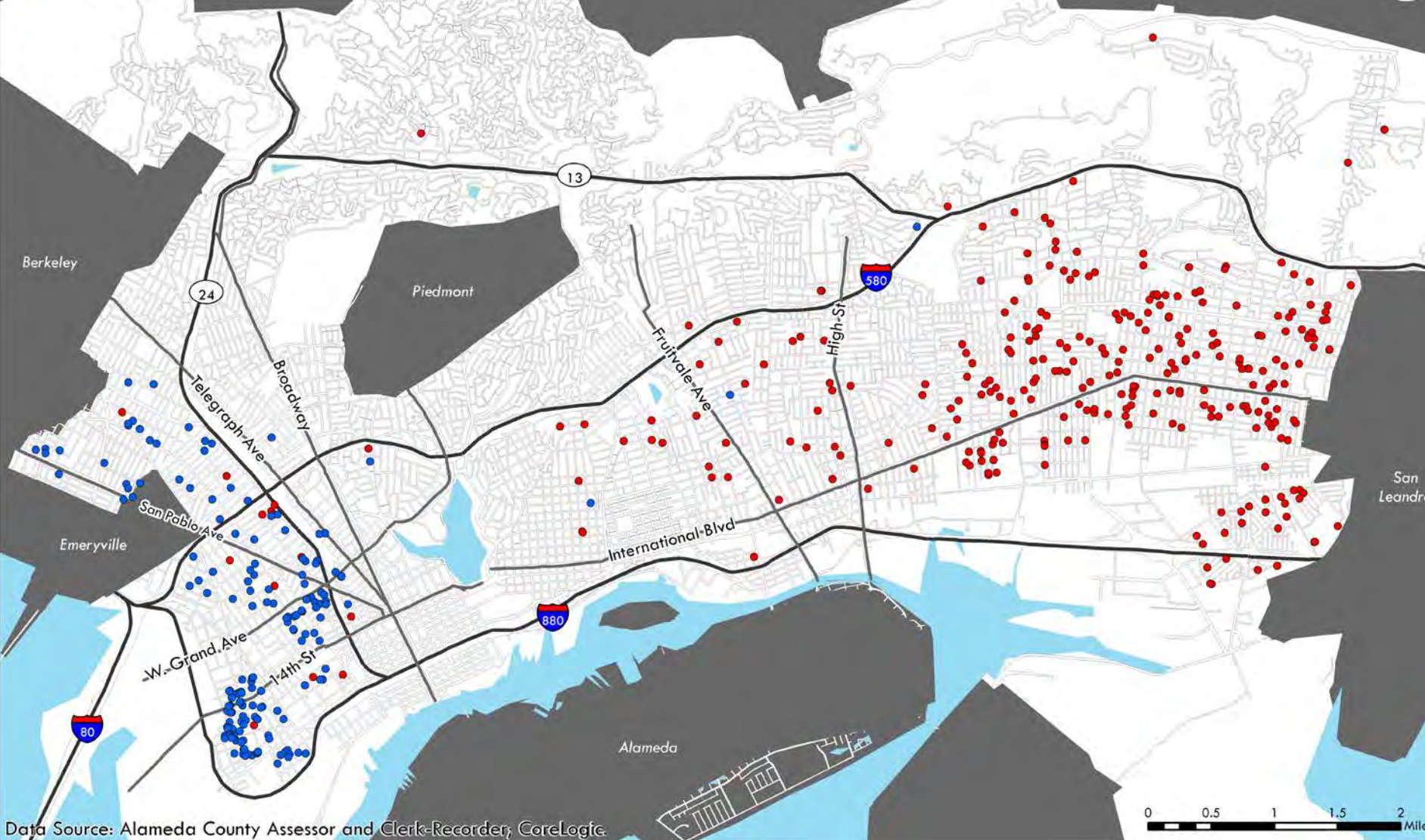

Data Source: Alameda County Assessor and Clerk-Recorder; CoreLogic.

# Mobile Property Condition Survey: Open Data Kit

ODK Collect >	ODK Collect >	ODK Collect >	ODK Collect >	ODK Collect >	ODK Collect >	ODK Collect >	ODK Collect > REO_Survey_skips_v3.1
<p><b>ODK Collect &gt;</b></p> <p>Magnifying h</p> <p>Start</p> <p>Continue</p> <p>Send</p> <p>Manage</p>	<p><b>Take a picture</b></p> <p>(you can take a survey)</p> 	<p><b>Structure</b></p> <p><input type="radio"/> Single</p> <p><input checked="" type="radio"/> Duplex</p> <p><input type="radio"/> Triplex</p> <p><input type="radio"/> Quad</p> <p><input type="radio"/> Multi</p>	<p><b>Roofing</b></p> <p><input checked="" type="checkbox"/> Good</p> <p><input checked="" type="checkbox"/> Shingles</p> <p><input checked="" type="checkbox"/> Chimney</p> <p><input checked="" type="checkbox"/> Gutters</p> <p><input checked="" type="checkbox"/> Needs</p> <p><input checked="" type="checkbox"/> Replacement</p> <p><input checked="" type="checkbox"/> Cannot</p>	<p><b>Recent repairs</b></p> <p><input checked="" type="checkbox"/> Paint</p> <p><input checked="" type="checkbox"/> Windows</p> <p><input checked="" type="checkbox"/> Roof</p> <p><input checked="" type="checkbox"/> Foundation</p> <p><input checked="" type="checkbox"/> Landscaping</p> <p><input checked="" type="checkbox"/> Interior</p>	<p><b>Use of property</b></p> <p><input checked="" type="radio"/> Residential</p> <p><input type="radio"/> Commercial</p> <p><input type="radio"/> Both</p>	<p><b>Windows</b></p> <p><input checked="" type="checkbox"/> Good</p> <p><input checked="" type="checkbox"/> Broken</p> <p><input checked="" type="checkbox"/> In need</p> <p><input checked="" type="checkbox"/> In need</p>	<p>You have reached the end of REO_Survey_skips_v3.1.</p> <p>Save Data And Exit</p> <p><input checked="" type="checkbox"/> Mark Data as Finished</p>



# InfoAlamedaCounty.org

- Data silos – gov and nonprofit
- High demand/low funding for data/map requests
- Web mapping and data viz to help people explore and analyze
- Downloads of raw data and geographical to empower other researchers, developers, policymakers



# InfoAlamedaCounty.org

- Web based mapping platform
- Data visualization
- Full export of all data!
- Platform for publishing research, data, maps
- Built in partnership with ACPHD
- Free- open to anyone
- viewer.infoalamedacounty.org

The screenshot displays the InfoAlamedaCounty.org web application interface. At the top left is the logo for InfoAlamedaCounty.org, featuring a stylized house and the text "INFO ALAMEDA COUNTY INFORMATION FOR CHANGE". To the right of the logo, the text "INFORMATION FOR CHANGE" is displayed, followed by "V2.0" and a red "BETA" stamp. A navigation bar contains several icons: "Explore the Data", "Legends and Charts", "Post Comment", "Clear Map", "Tools", and "Open Data". Below the navigation bar is a map showing the Alameda County area, with labels for "Berkeley", "SAUSALITO", and "ALAMO". A "Charted Data" button is visible on the map. Below the map is a "Explore Data" section with a "Start Here" button and a "Pick a Category" button. The "Pick a Category" button is active, showing three categories: "Health", "Safety", and "Demographic".

**Health**  
Data that pertains to health including Births, Mortality rates, Primary Care Use, STDs, Hospitalizations and Cancer

**Safety**  
Data that pertains to safety including Reported Crimes, Probationer and Parolee Populations

**Demographic**  
Data the pertains to Population, Age, Race, Gender, Household, Family

# Data Gaps

## **Public, but not so public**

- Foreclosure filings
- Property condition - code enforcement, inspections
  - Permits - for building, renovation, rentals
    - Property Ownership
    - Every other survey...



# What is OpenData

*“increase public access to high value, machine readable datasets generated by government”*

- Makes all PUBLIC data available to the PUBLIC
- Next step in eGov

*“Opendata is rocket fuel for innovation”*  
*Former US CTO Vivek Kundra*



# What is OpenData

## 10 Principles:

- Complete
- Primacy
- Timely
- Ease of Physical & Electronic Access
- Machine readable
- Non-discriminatory
- Open standards
- Licensed openly
- Permanent
- Free

**(Interoperability)**



# What is OpenData not?

Never:

- Confidential information
- Personal information like health records
- Violates local, state or federal laws



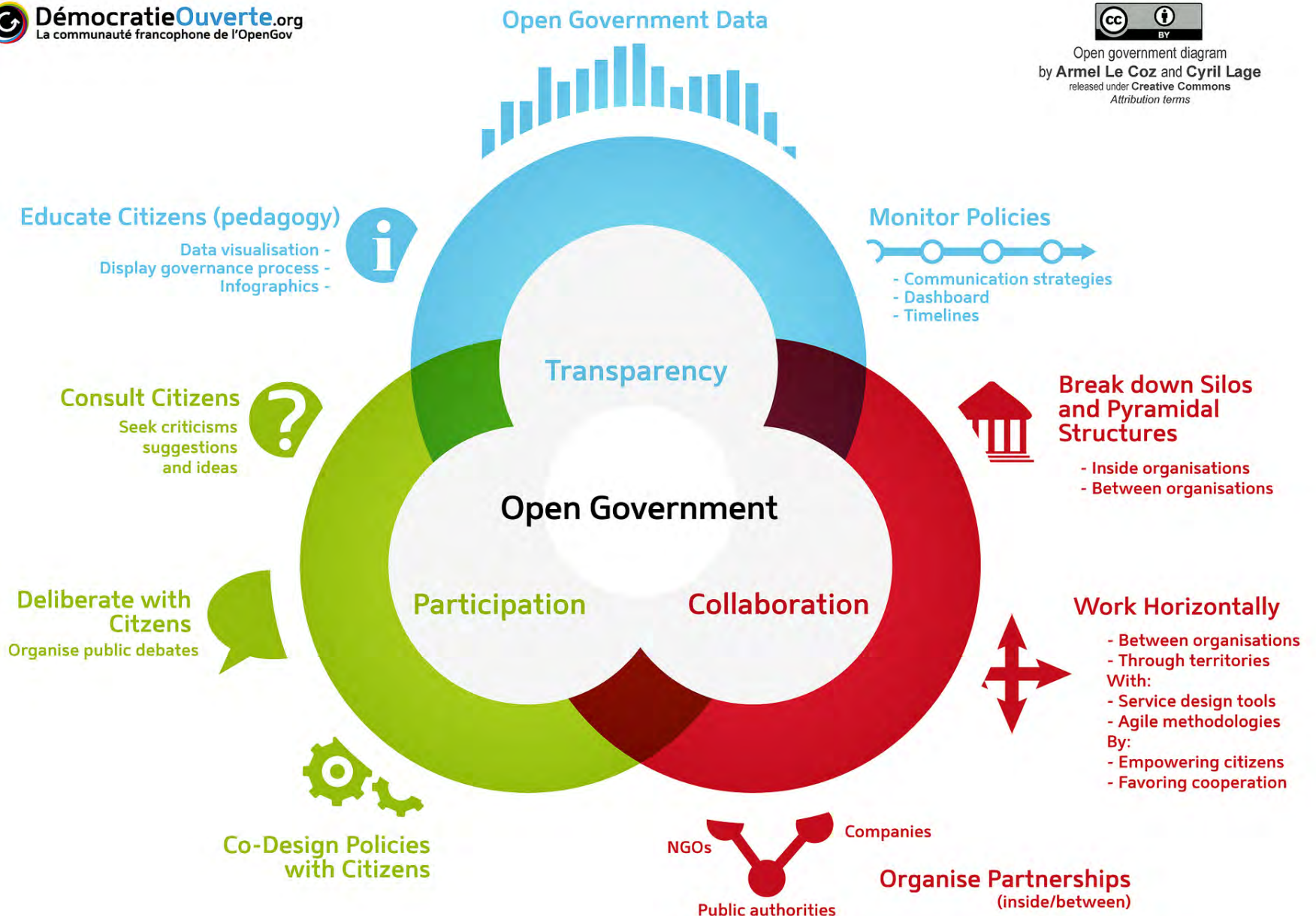

# Opendata Benefits

- Innovation
- Improved efficiency of government services
- Improved effectiveness of government services
- Impact measurement of policies
- New knowledge from combined data sources





# What OpenData looks like

## County A

- Open, free parcel data
- Open, free foreclosure data
- Open, free business permit data
- Open, free social service data

## County B

- No public/costly parcel data
- Costly foreclosure data
- No public business permit data
- Closed social service data

Where would you...

- Consider investing in affordable housing development?
- Consider locating a new business?
- Consider funding community initiatives?
- Expect more robust grants from?



# Who can do “Open data”?

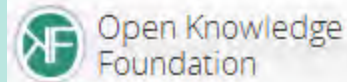

## OpenOakland

[Add a dataset](#) [Search](#) [Groups](#) [About](#)

Welcome to !

Find data



Find datasets

contains **64 datasets** that you can browse.

Share data

Add your own datasets to others and to find other people's data.

[Create a dataset »](#)

## data.acgov.org

Alameda County Data Sharing Initiative

[Home](#)

[Suggest a Dataset](#)

[Community Apps](#)



# Got code

# Thank you!

Questions, concerns, excitement?

[steves@urbanstrategies.org](mailto:steves@urbanstrategies.org)

@spjika

@urbanstratoak

@infoalameda

